Organigrama

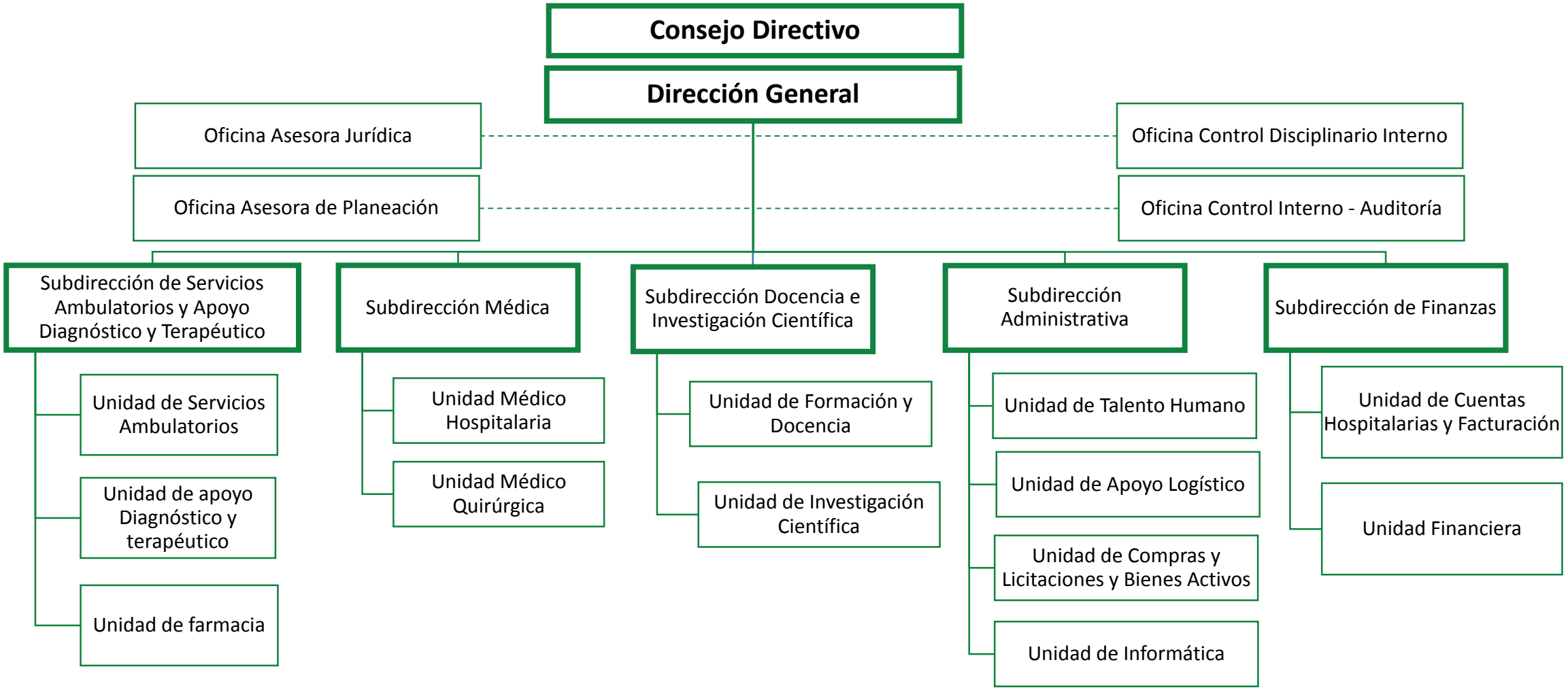

MINDEFENSA

TODOS POR UN NUEVO PAÍS